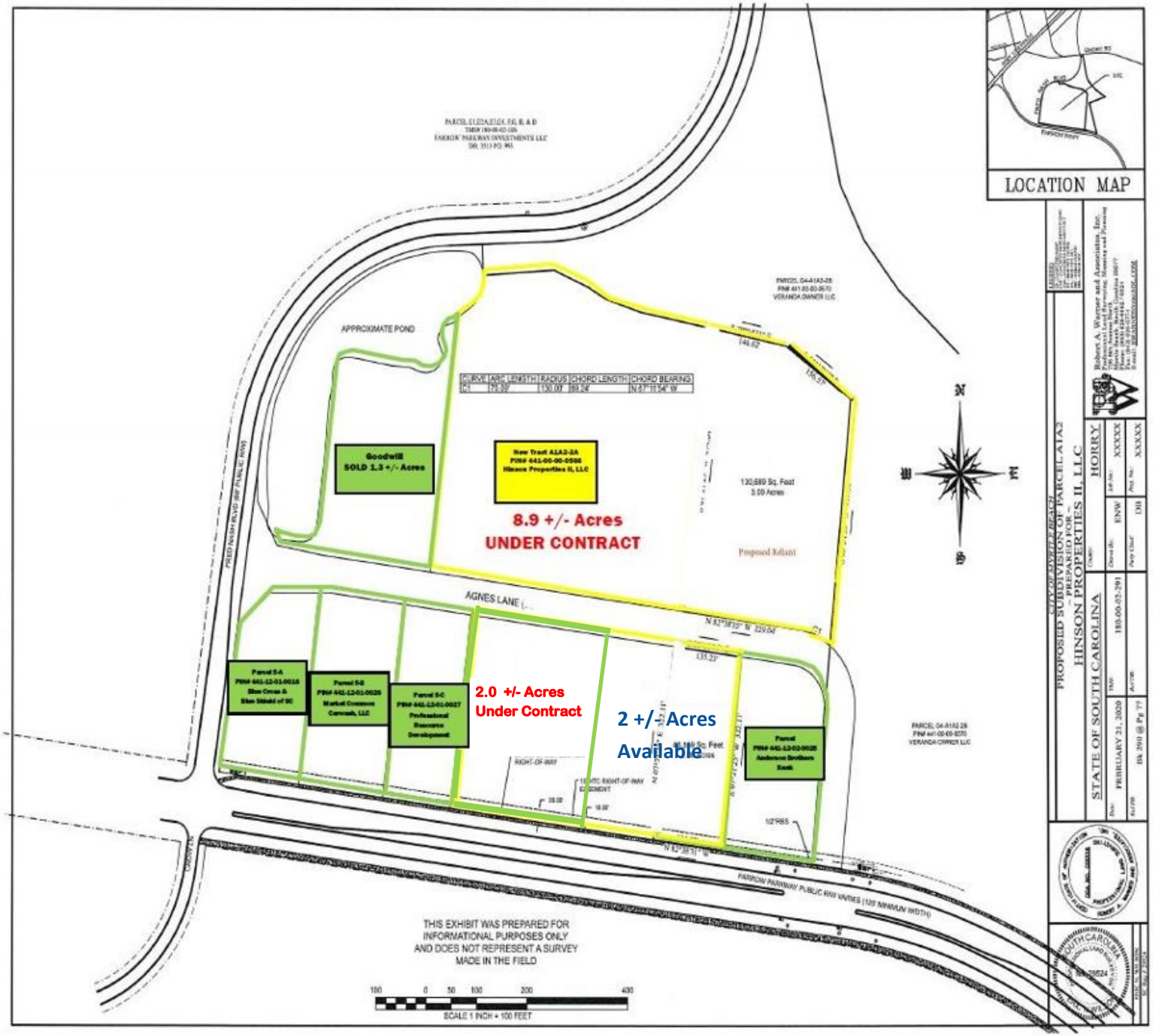
LOCATION MAP
APPROXIMATE POND
Goodwill
SOLD 1.3 +/- Acres
New Tract A1A2-2A
PIN# 441-00-00-0506
Hinson Properties II, LLC
8.9 +/- Acres
UNDER CONTRACT
130,689 Sq. Feet
3.00 Acres
Proposed Reliant
AGNES LANE
Parcel 5-A
PIN# 441-12-01-0016
Blue Cross & Blue Shield of SC
Parcel 5-B
PIN# 441-12-01-0026
Market Common Carwash, LLC
Parcel 5-C
PIN# 441-12-01-0027
Professional Resource Development
2.0 +/- Acres
Under Contract
2 +/- Acres
Available
Parcel
PIN# 441-12-02-0025
Anderson Brothers Bank
FARROW PARKWAY PUBLIC R/W VARIES (120' MINIMUM WIDTH)
THIS EXHIBIT WAS PREPARED FOR INFORMATIONAL PURPOSES ONLY AND DOES NOT REPRESENT A SURVEY MADE IN THE FIELD
SCALE 1 INCH = 100 FEET
PROPOSED SUBDIVISION OF PARCEL A1A2
PREPARED FOR
HINSON PROPERTIES II, LLC
STATE OF SOUTH CAROLINA
HORRY
FEBRUARY 21, 2020
180-00-02-291
Robert A. Warner and Associates, Inc.