

VICINITY MAP
SCALE 1" = 2 miles

TO MURRELLS INLET U. S. HWY. 17 BYPASS R/W VARIES TO MYRTLE BEACH

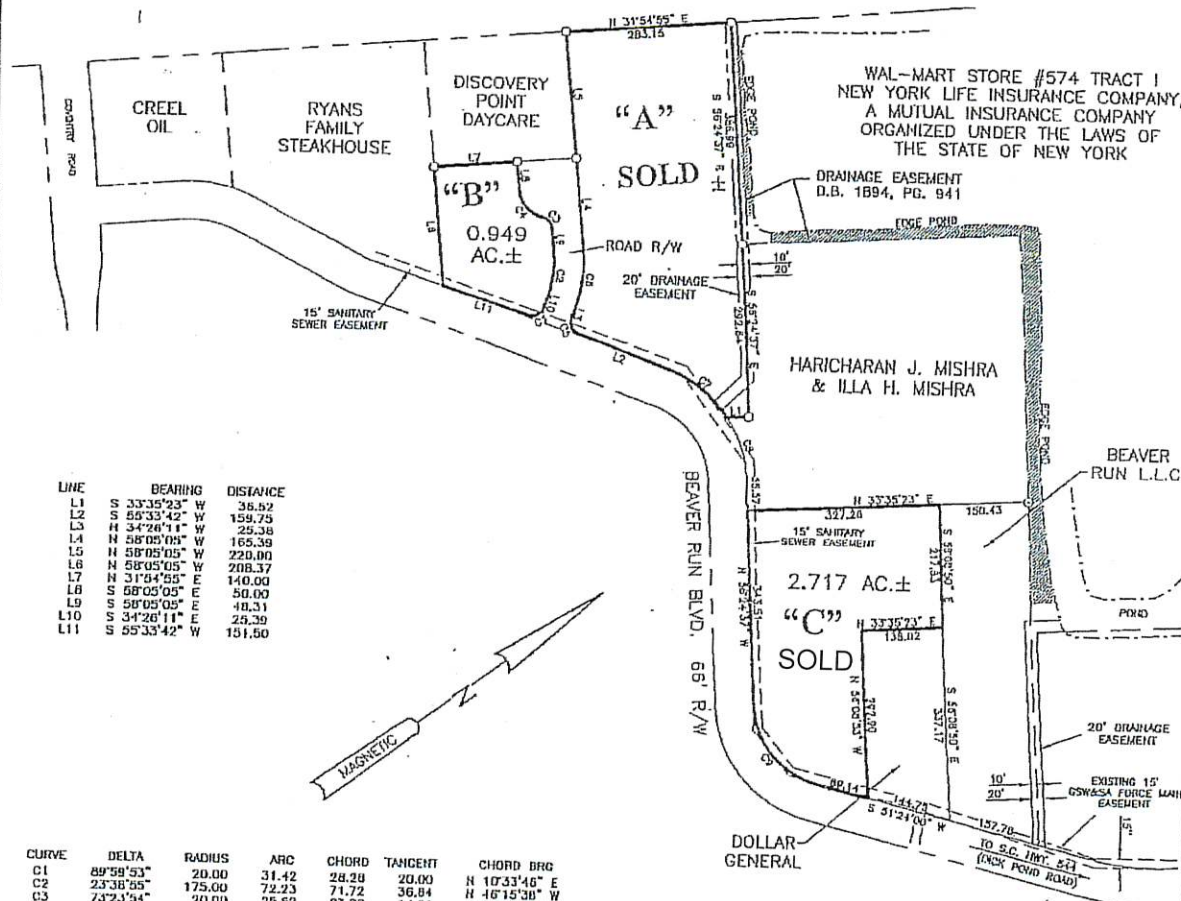

LINE	BEARING	DISTANCE
L1	S 33°35'23" W	36.52
L2	S 55°33'42" W	159.75
L3	H 3°26'11" W	25.36
L4	N 58°05'05" W	165.39
L5	N 58°05'05" W	220.00
L6	N 58°05'05" W	208.37
L7	N 31°84'55" E	140.00
L8	S 58°05'05" E	50.00
L9	S 58°05'05" E	40.31
L10	S 34°26'11" E	25.39
L11	S 55°33'42" W	151.50

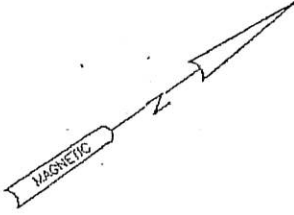

CURVE	DELTA	RADIUS	ARC	CHORD	TANGENT	CHORD BRG
C1	89°59'53"	20.00	31.42	28.28	20.00	N 10°33'46" E
C2	23°36'55"	175.00	72.23	71.72	36.84	N 46°15'30" W
C3	73°23'54"	20.00	25.52	23.90	14.91	S 85°12'58" W
C4	73°23'54"	50.00	64.05	59.78	37.27	N 85°12'58" E
C5	90°00'07"	20.00	31.42	29.28	20.00	S 78°28'14" E
C6	23°36'55"	225.00	92.87	92.21	47.10	N 46°15'30" W
C7	36°27'37"	213.00	135.54	133.27	70.18	S 73°47'31" W
C8	31°34'03"	213.00	117.35	115.88	60.21	N 72°11'39" W
C9	72°11'23"	147.00	185.21	173.20	107.17	N 87°28'42" E

NOTES:

- 1) TAX MAP NO.: (PARENT)185-00-02-091
- 2) NO FIELD SURVEY PERFORMED BY THIS OFFICE ON THIS DATE.
- 3) THIS AREA IS LOCATED IN FLOOD ZONE X AS SHOWN ON PANEL NO. 45051C 0693H DATED AUG. 23, 1999 - NATIONAL FLOOD INSURANCE PROGRAM FLOOD INSURANCE RATE MAP.
- 4) NO TITLE SEARCH WAS PERFORMED BY THIS OFFICE ON THIS DATE.
- 5) THIS PROPERTY IS SUBJECT TO ALL EASEMENTS AND RESTRICTIONS OF RECORD.
- 6) THIS SURVEY IS VALID ONLY IF THE PRINT OF SAME HAS THE ORIGINAL SIGNATURE AND EMBOSSED SEAL OF THE SURVEYOR.

Copyright © Survey Technology, Inc. All rights reserved. Reproduction or use of the contents of this document, or additions or deletions to this document, in whole or in part, without written consent of the land surveyor, is prohibited. Only copies from the original of this document, marked with an original signature and embossed seal of the surveyor shall be considered to be valid, true copies.

COMPILED
MAP OF
REMAINING LANDS OF
L. HUGH MARTIN AND
KEITH C. HINSON
AND
WACCAMAW LAND AND
TIMBER COMPANY, INC
SOCASTEE TOWNSHIP
HORRY COUNTY SOUTH CAROLINA
SCALE 1" = 200 FEET MARCH 24, 2003

MAPPED BY
SURVEY TECHNOLOGY, INC.
MURRELLS INLET, GEORGETOWN COUNTY
SOUTH CAROLINA 29576
843-651-8656

DRAWN BY: SAL CHAVES